

BTL 4 Számítógép kapcsolat:

1. Első lépésként feltelepítjük a CardioPoint szofvert a megadott lépések alapján,
2. Feltelepítjük a következő kiegészítést:
3. **Fontos! Jelenleg csak az EKG készülékből tudjuk az elkészült páciens kardonokat illetve felvételeket át küldeni a számítógépes szofverre. Jelenleg a számítógépről NEM tudunk adatot küldeni az EKG készülékre.**

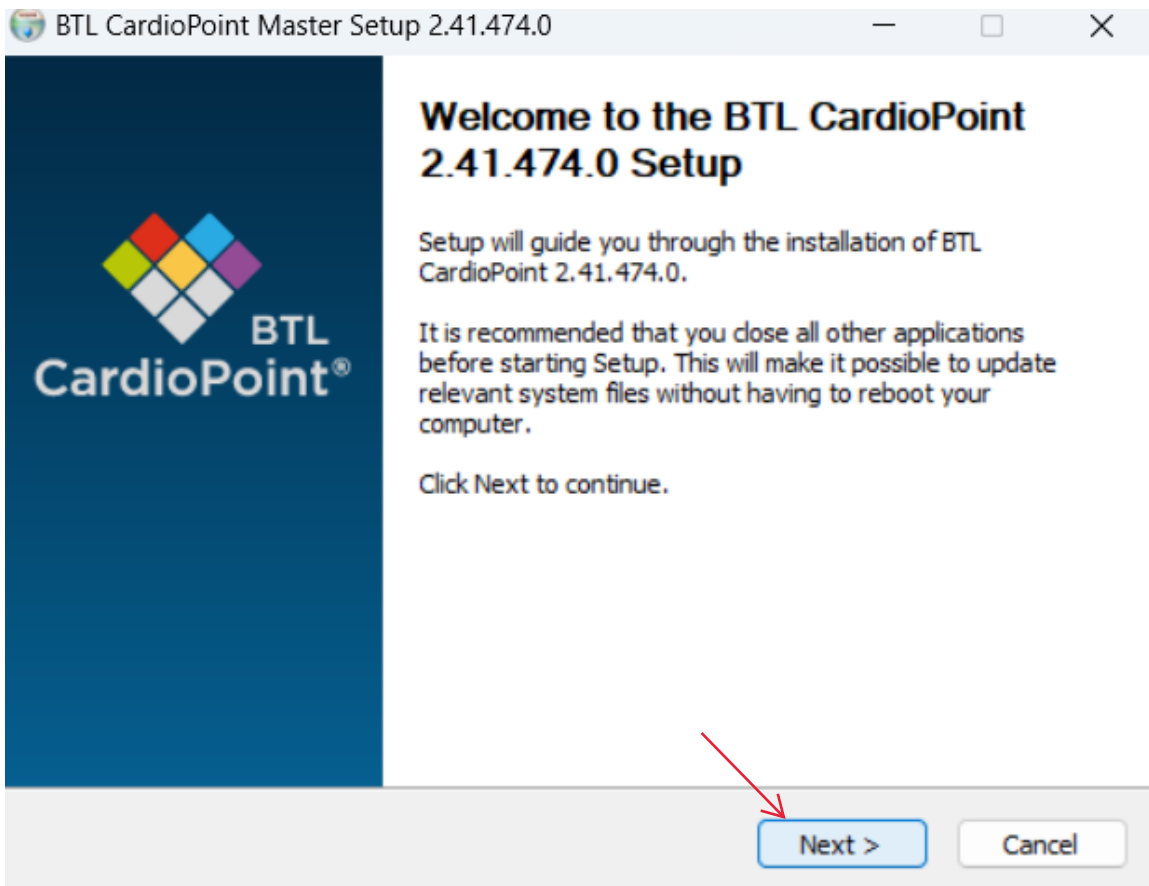

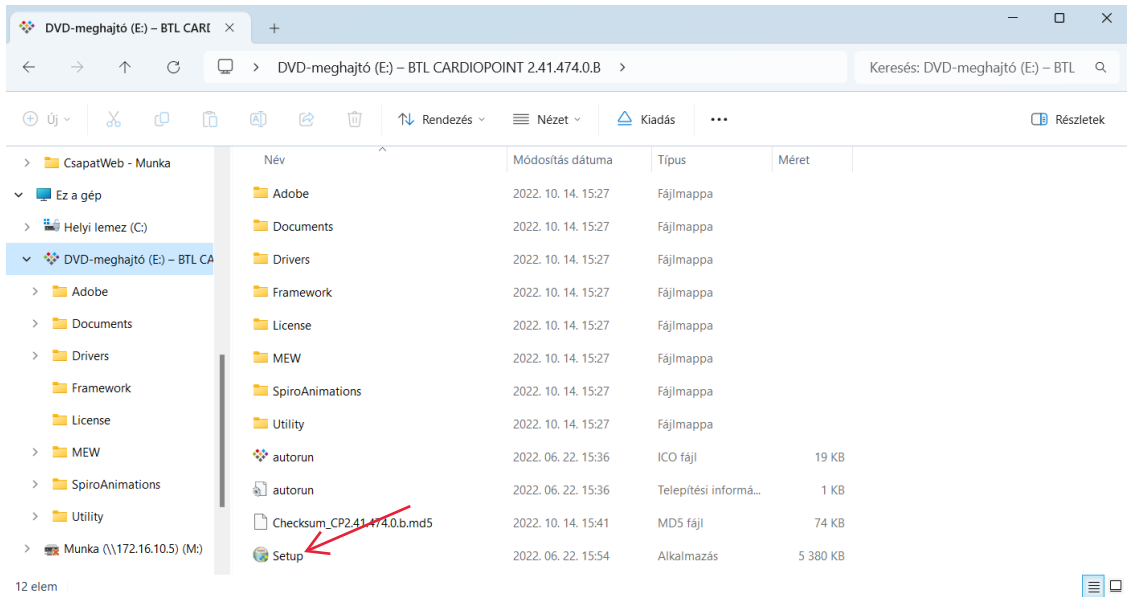

License Agreement

Please review the license terms before installing BTL CardioPoint 2.41.474.0.

Press Page Down to see the rest of the agreement.

BTL CardioPoint License Agreement

Read the user manual and guidelines carefully before use of the product.

By installing, copying, or otherwise using BTL CardioPoint, you agree to be bound by the terms of the following END USER LICENSE AGREEMENT (EULA).

If you do not agree to the terms of this EULA, do not install or use BTL CardioPoint; you may, however, return it to your place of purchase for a full refund.

If you accept the terms of the agreement, click I Agree to continue. You must accept the agreement to install BTL CardioPoint 2.41.474.0.

BTL Industries Ltd.

< Back I Agree Cancel



Please select whether you want to install BTL CardioPoint, third-party utilities or view documentation.

- Install - continue in installation
- Update - quickly update BTL Cardio Point client and BTL Cardio Point database
- Documentation - give you a choice to show documentation, manulas and guidelines
- Utilities - give you a choice to install several third-party utilities such as Acrobat Reader, .NET Framework...
- Advanced - give you a choice to install parts of BTL Cardio Point separately (database, BTL CardioPoint, demo files)

BTL Industries Ltd.

< Back Next > Cancel

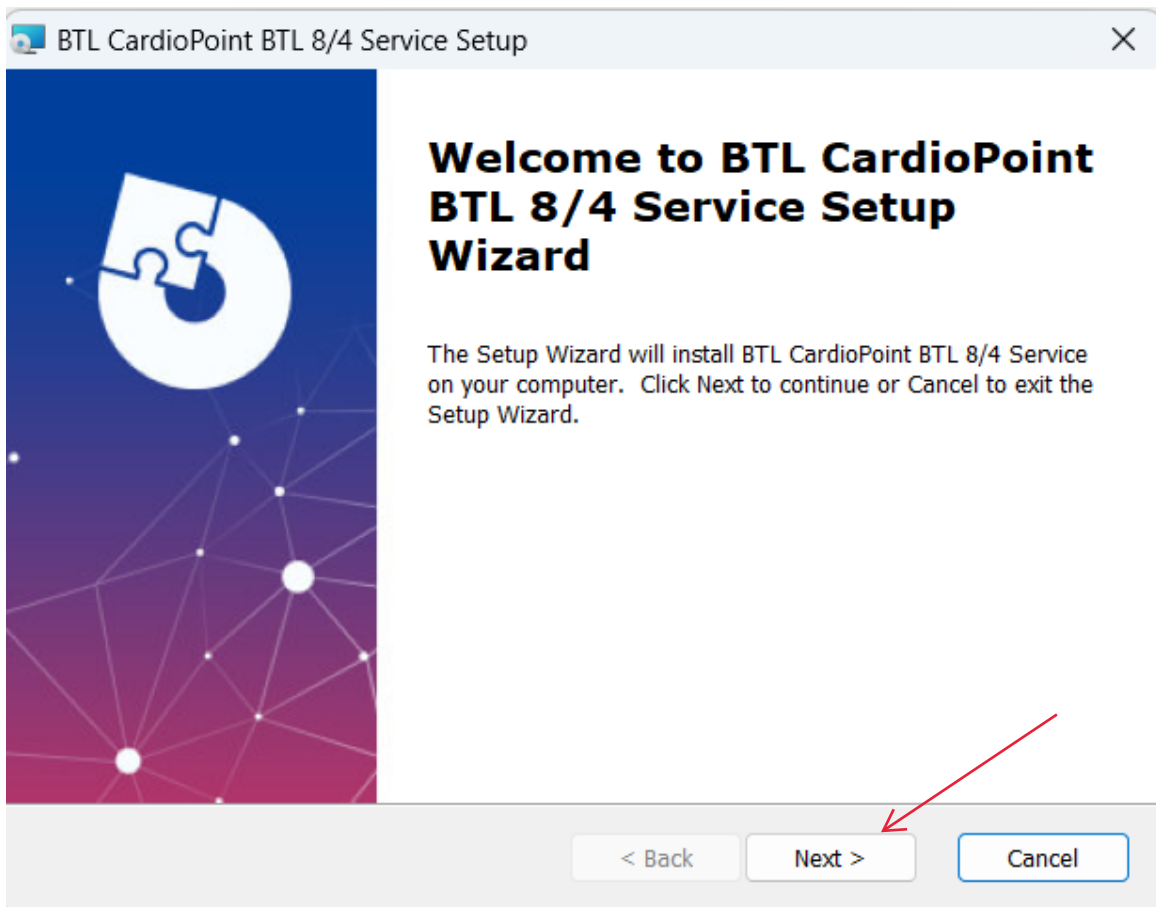
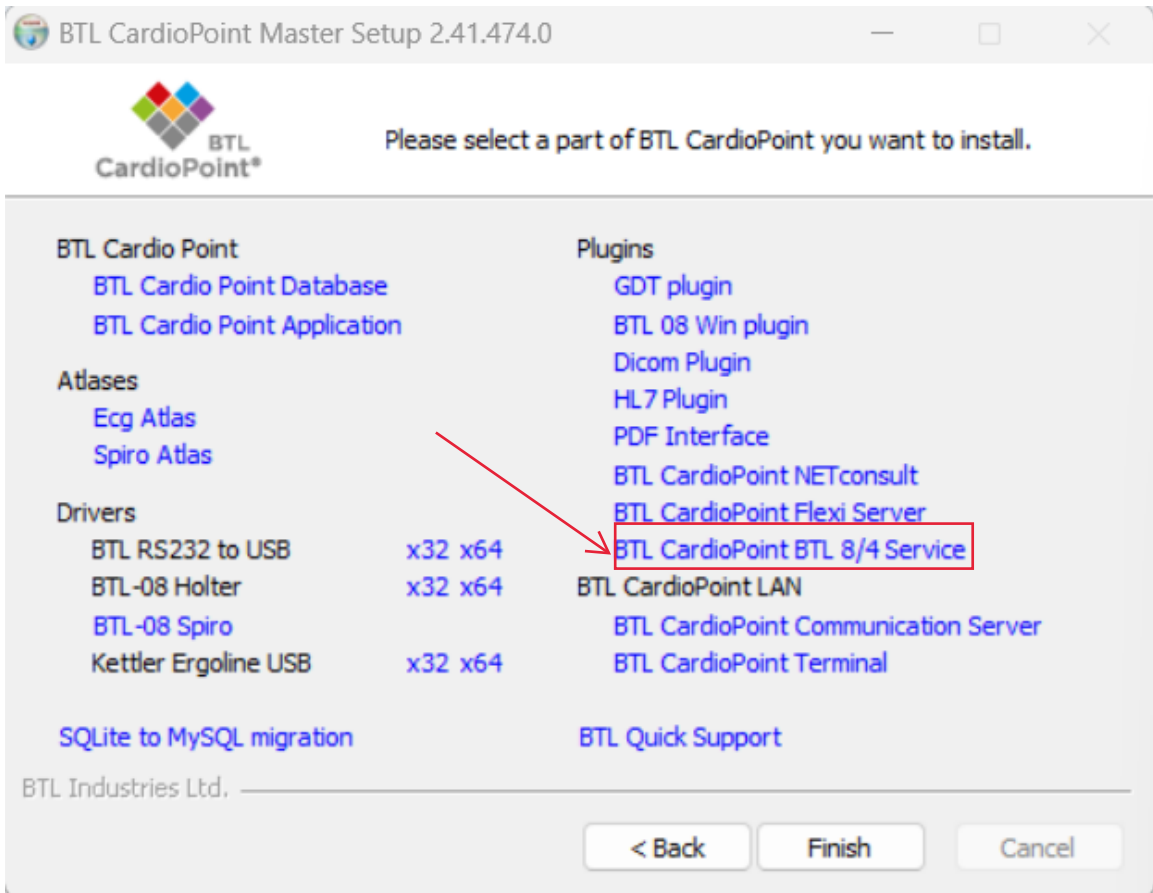

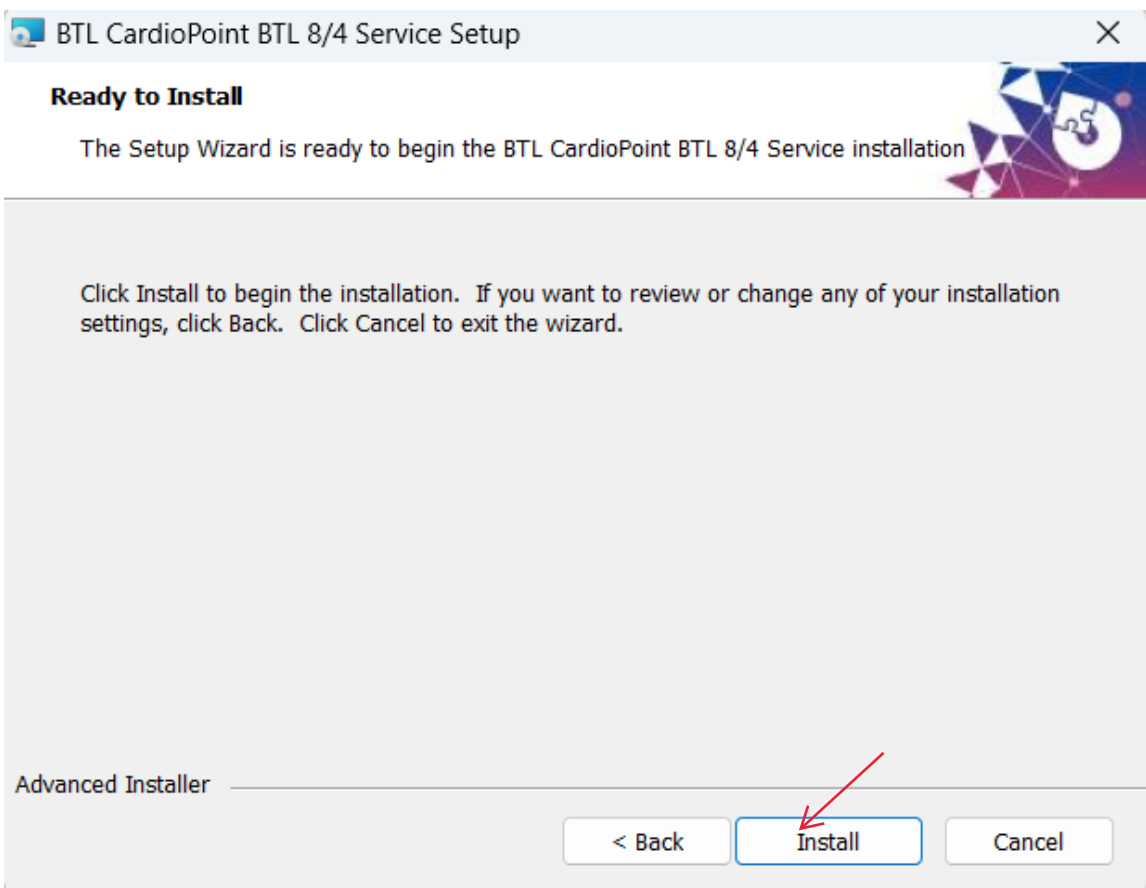
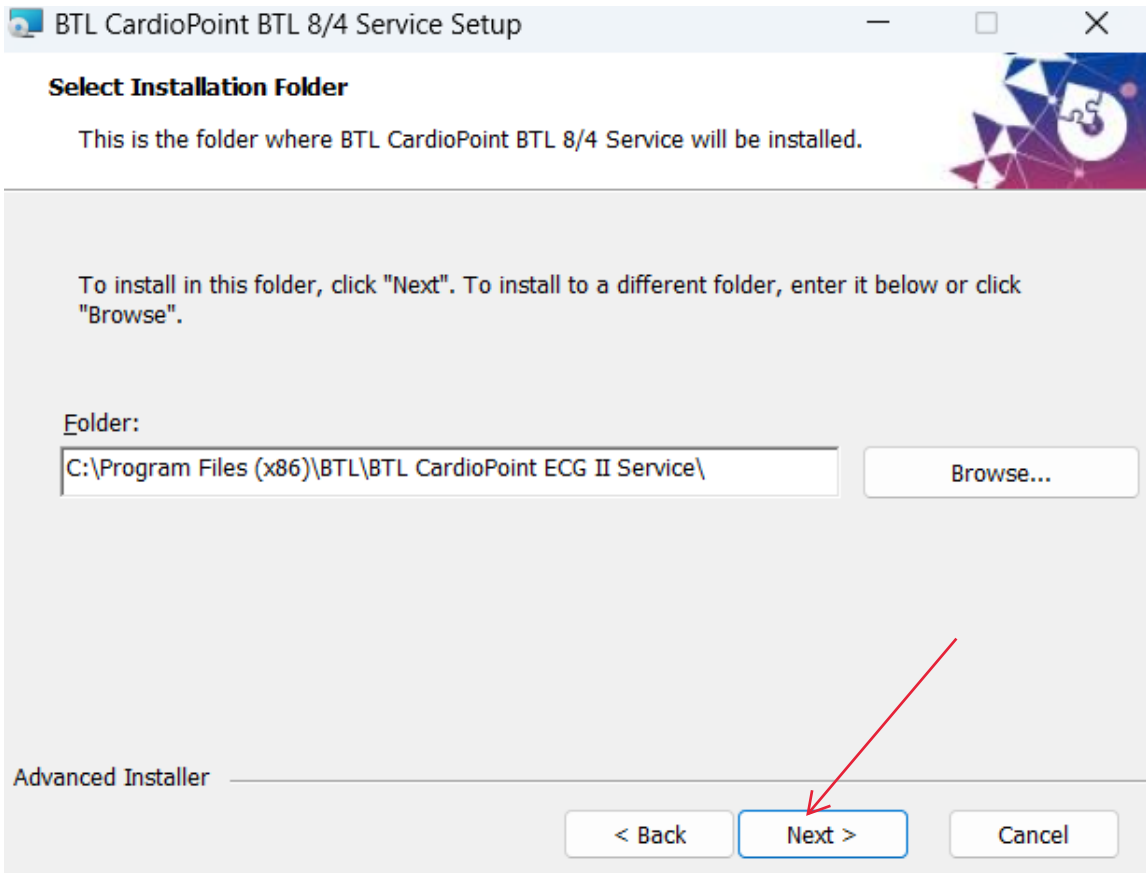

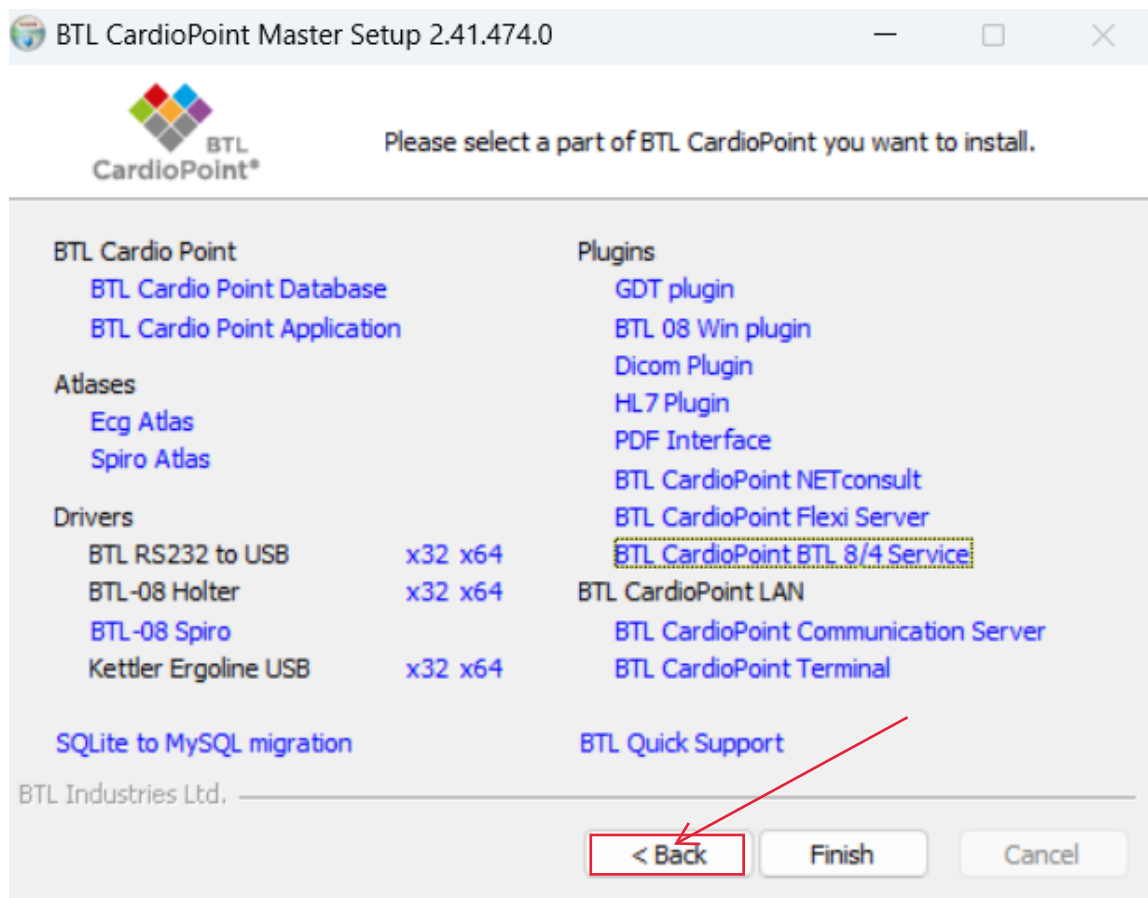
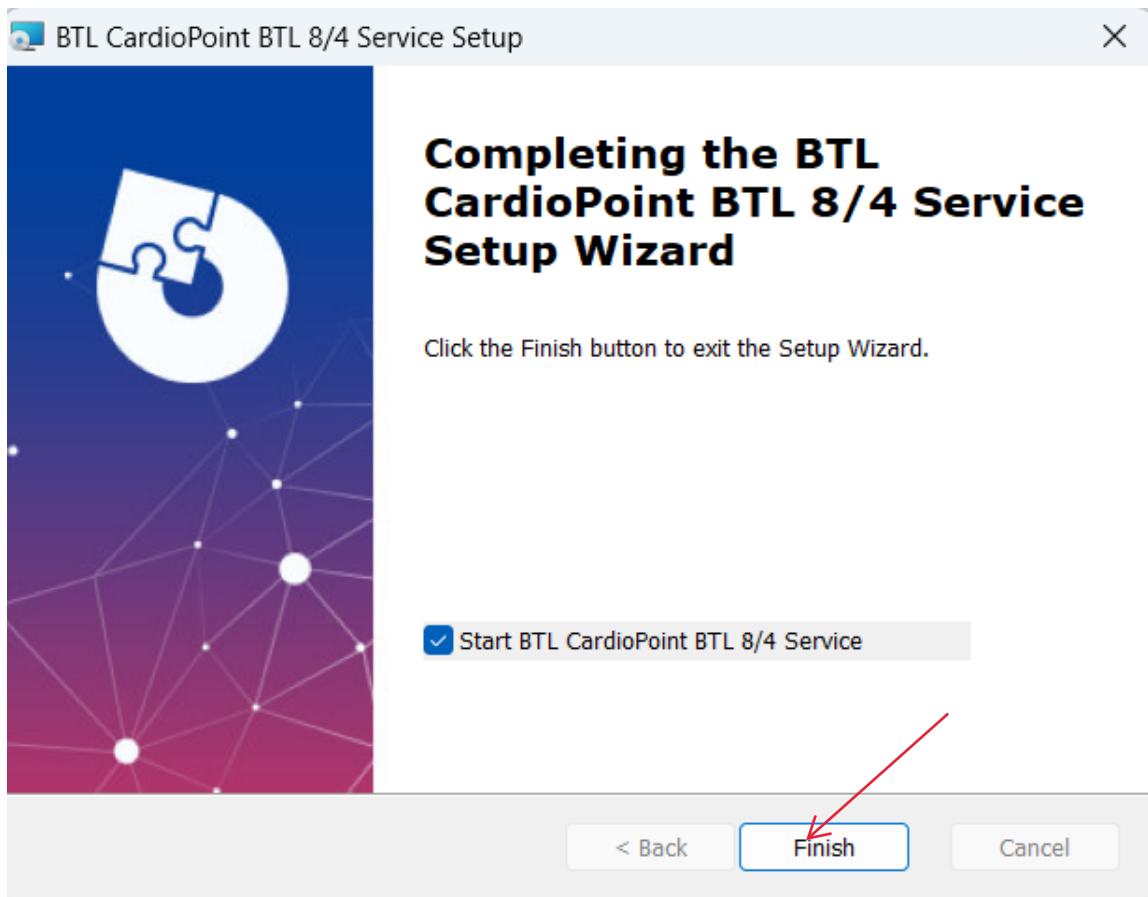

A BTL 4- es EKG készüléken a Hálózati beállításoknál rá csatlakozunk arra a WIFI hálózatra amellyen a számítógép is van, úgy is megfelelő ha a számítógép Ethernet kábellel van a ruterre csatlakoztatva.

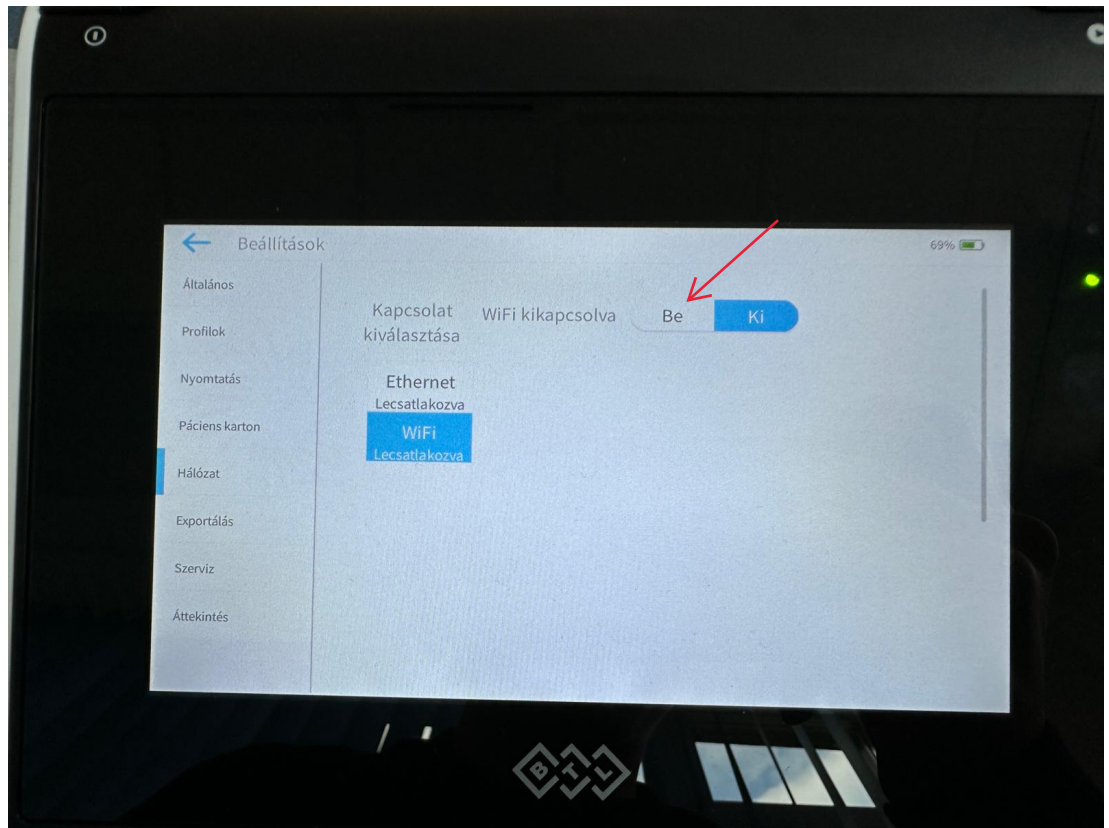
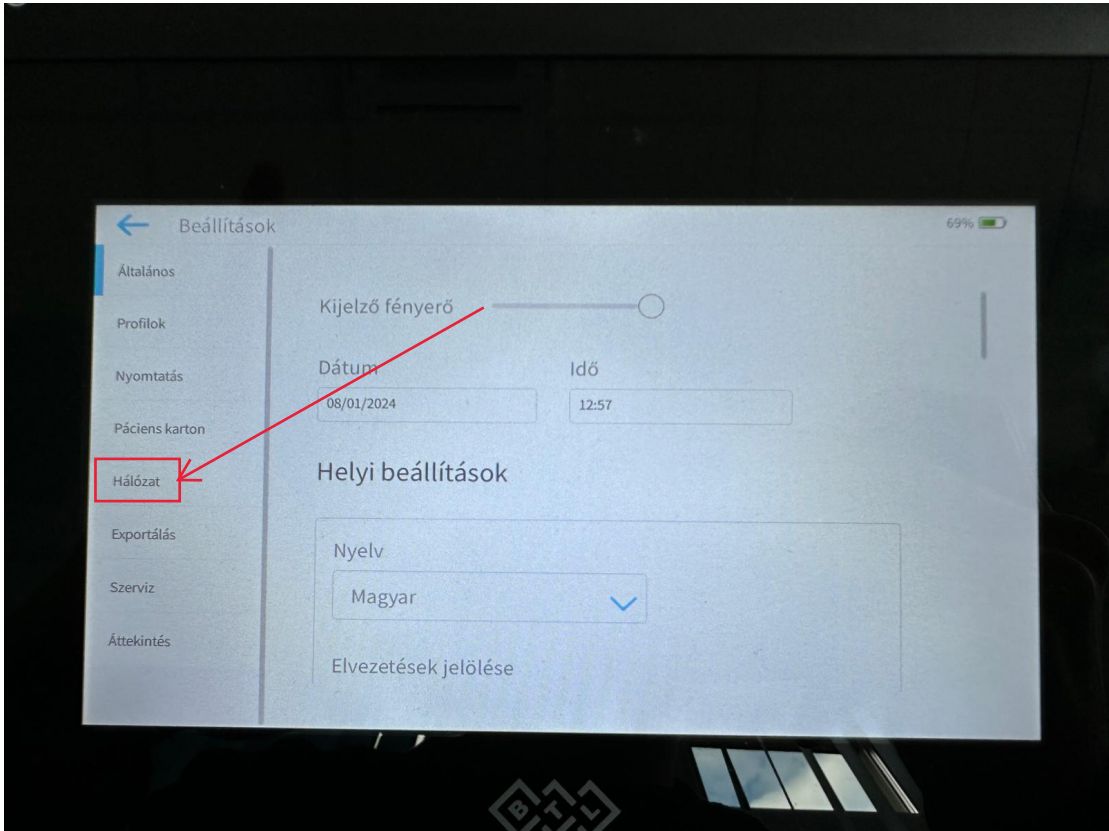

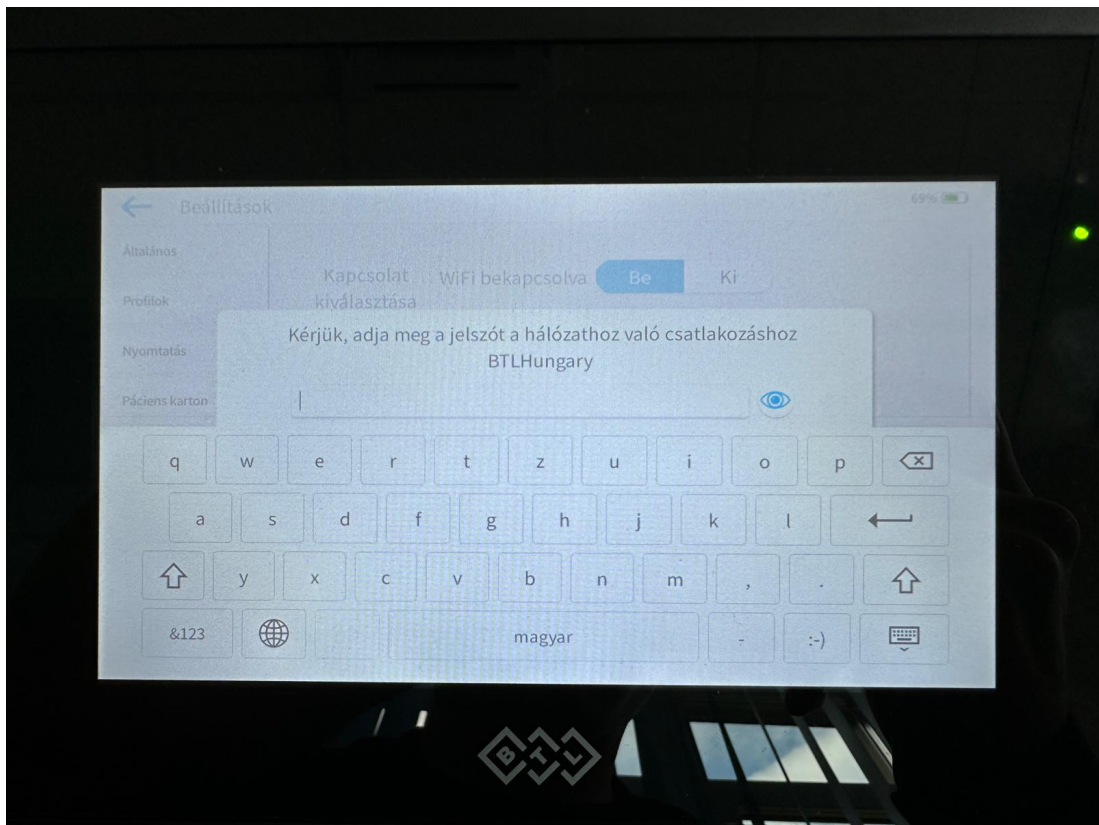
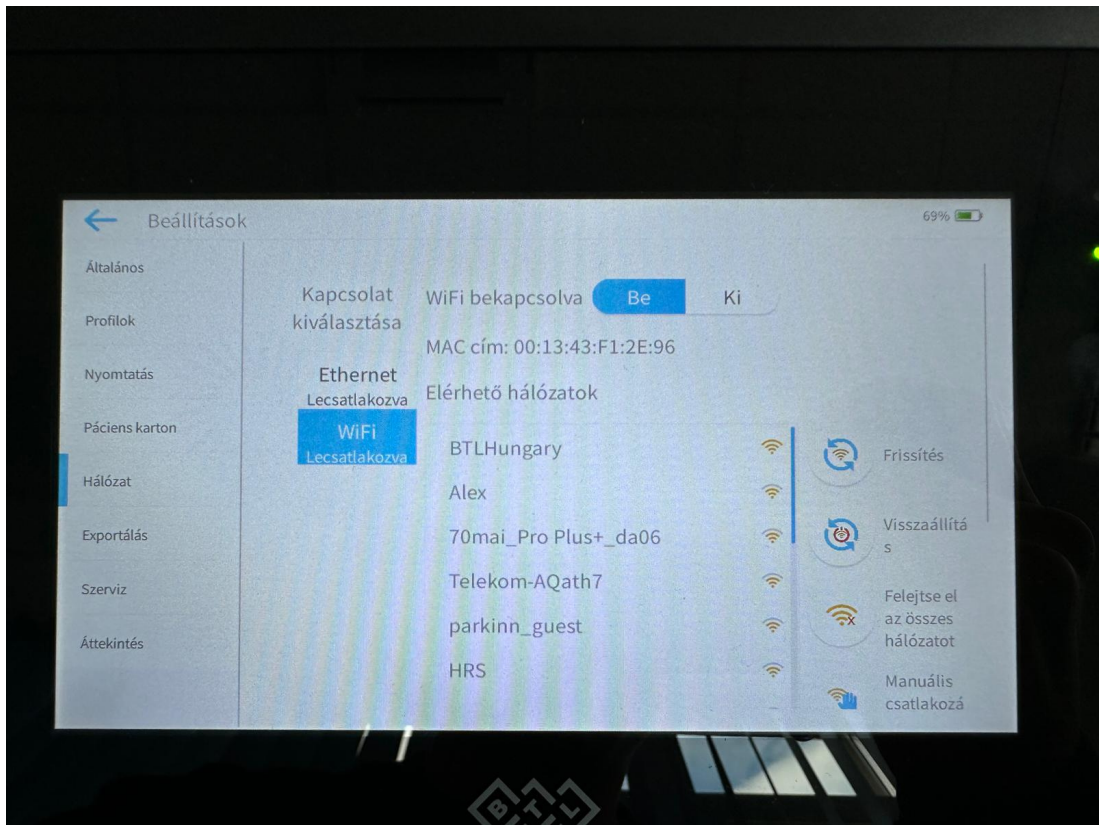

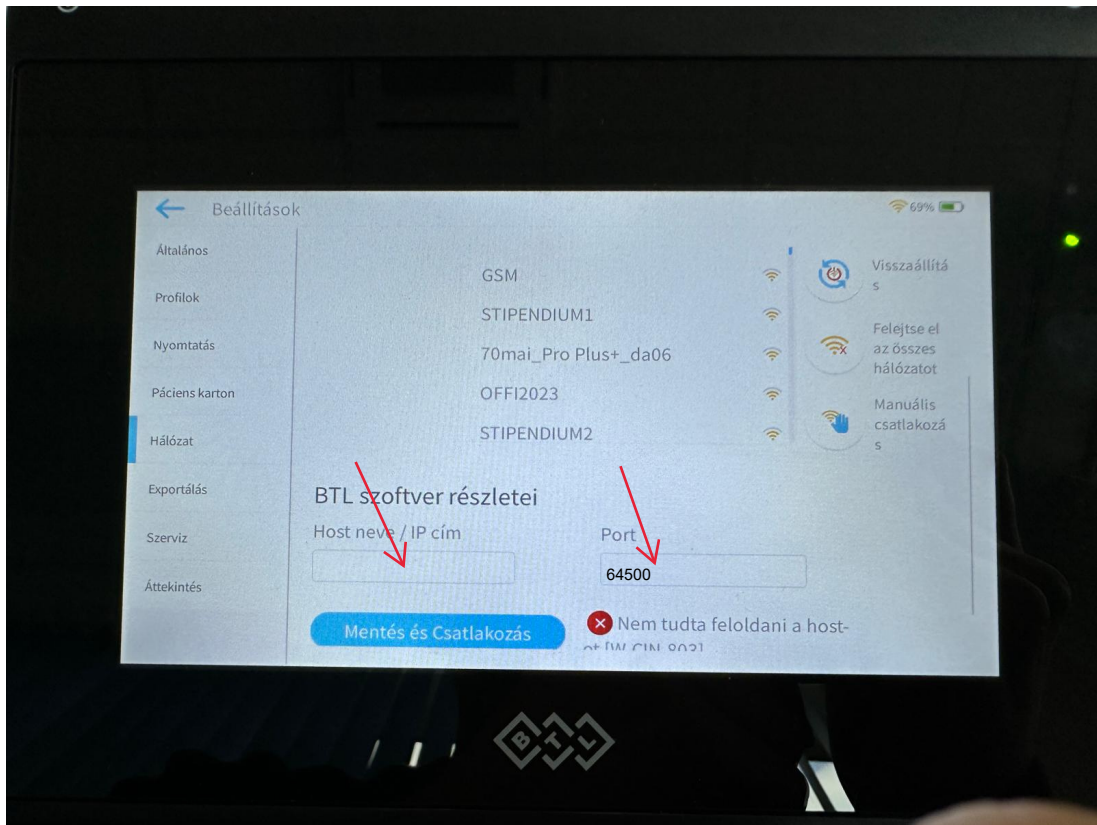

A CardioPoint Szofverben megkeressük az IP címet illetve a Portot. a Port mindig 64500.

Az IP címet a következő képpen találjuk meg:

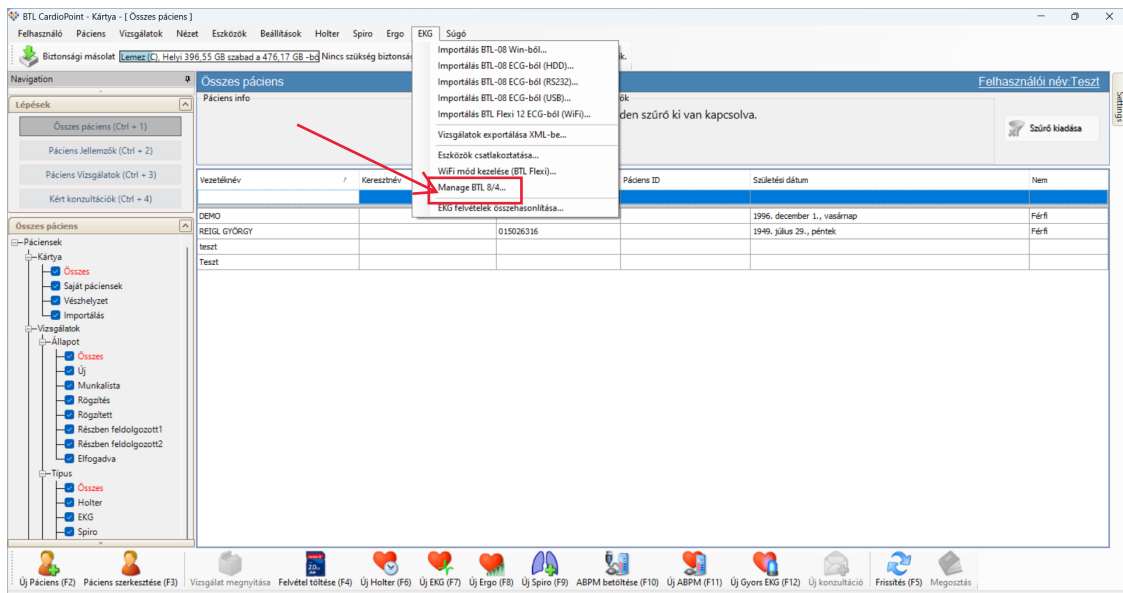

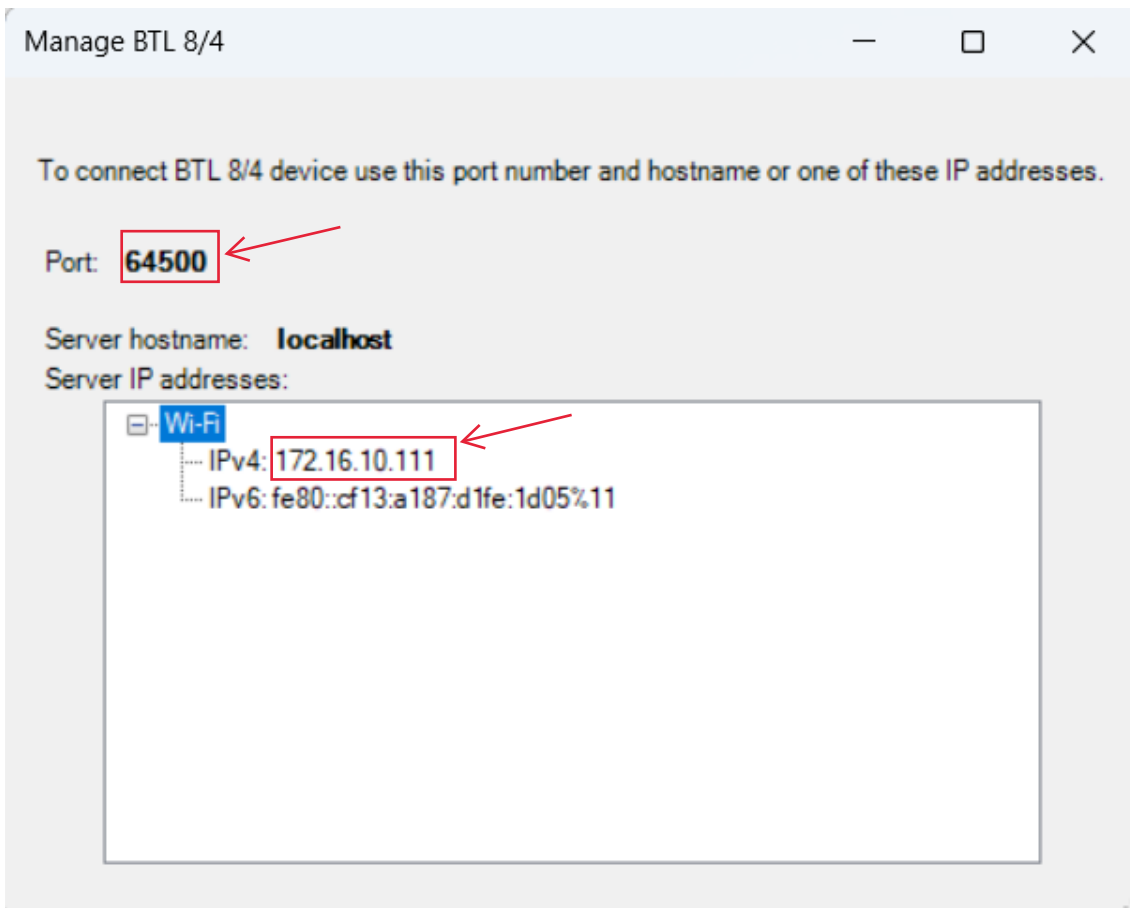

Beírjuk az EKG-ba az IP címet illetve a Portot. Ha sikeresn a csatlakozás újra be kell jelentkeznünk az EKG készülékbe.